



# City of Aumsville

595 Main Street • Aumsville, Oregon 97325  
Phone: (503) 749-2030 • 749-1049 • Fax: (503) 749-1852  
e-mail: maryann@aumsville.us • www.aumsville.us

## SIGN PERMIT APPLICATION

Street Address/Location of Sign: \_\_\_\_\_

Applicant's Name \_\_\_\_\_

Authorized to Erect Sign: \_\_\_\_\_ Applicant's Phone Number: \_\_\_\_\_

Mailing Address of Applicant: \_\_\_\_\_

Property Owner's Name: \_\_\_\_\_ Owner's Phone Number: \_\_\_\_\_

Mailing Address of Owner: \_\_\_\_\_

Sign Company's Name: \_\_\_\_\_ Sign Company's Phone Number: \_\_\_\_\_

Mailing Address of Sign Company: \_\_\_\_\_

Land Use Zone \_\_\_\_\_ **TYPE OF SIGN:** (Check all that apply with an "x")

NEW  
 PERMANENT

ALTERATION  
 CANOPY  
 FREE-STANDING

WALL  
 WINDOW  
 PROJECTING

MONUMENT  
 BANNER

**ATTACH A SKETCH**, drawn to scale indicating the proposed sign and identifying existing signs on the premises, the sign's location, graphic design, structural and mechanical design, and engineering data which ensures its structural stability.

SIGN'S WORDING \_\_\_\_\_

MATERIALS' DESCRIPTION: \_\_\_\_\_

SIZE OF SIGN: (length, width and depth)	TOTAL SIGN AREA	DISTANCE FROM PROPERTY LINE
_____	_____	_____
HEIGHT FROM GROUND	PROJECTION FROM BUILDING	WILL SIGN HAVE ILLUMINATION?
_____	_____	_____

Will sign be located in the clear vision area? (see other side of form) \_\_\_\_\_

*All signs shall comply with the applicable provisions of the Uniform Building Code in effect and all other applicable structural, electrical, and other regulations. The issuance of a city sign permit does not relieve the applicant of complying with all other permit requirements.*

\_\_\_\_\_  
APPLICANT'S SIGNATURE

\_\_\_\_\_  
OWNER'S SIGNATURE

\_\_\_\_\_  
SIGN COMPANY'S SIGNATURE

.....  
**FOR OFFICE USE ONLY**

Fee: \$125    Receipt # \_\_\_\_\_    Date Paid \_\_\_\_\_    DECISION: \_\_\_\_\_

Date of Decision: \_\_\_\_\_

\_\_\_\_\_  
City Administrator's Signature

# HOW TO CALCULATE CLEAR-VISION AREA

EXHIBIT A

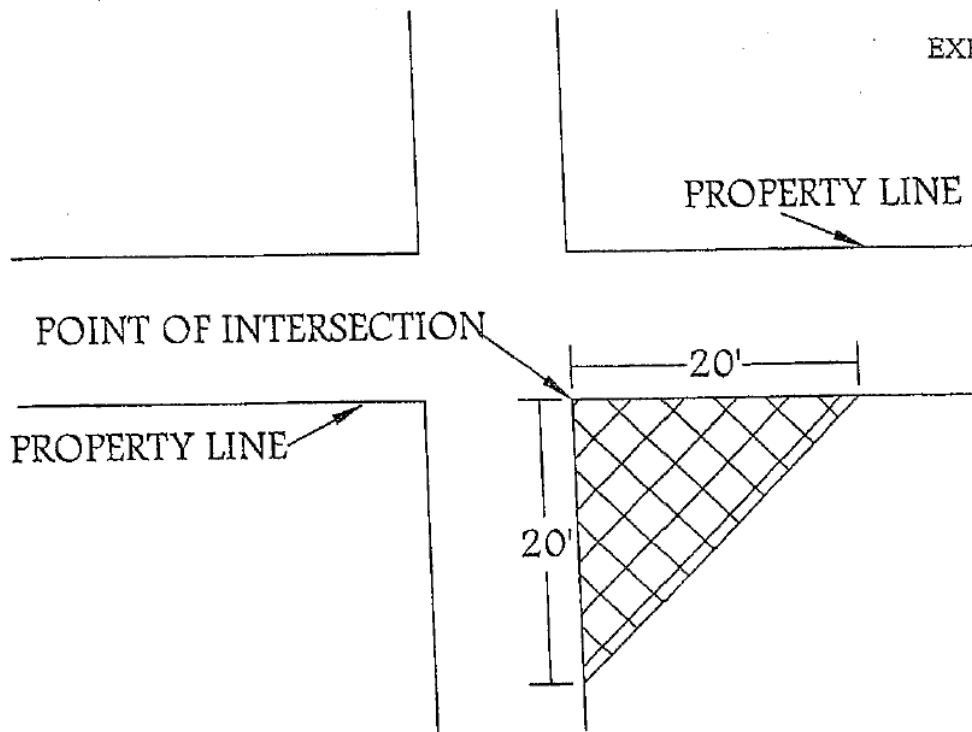

CORNER PROPERTIES

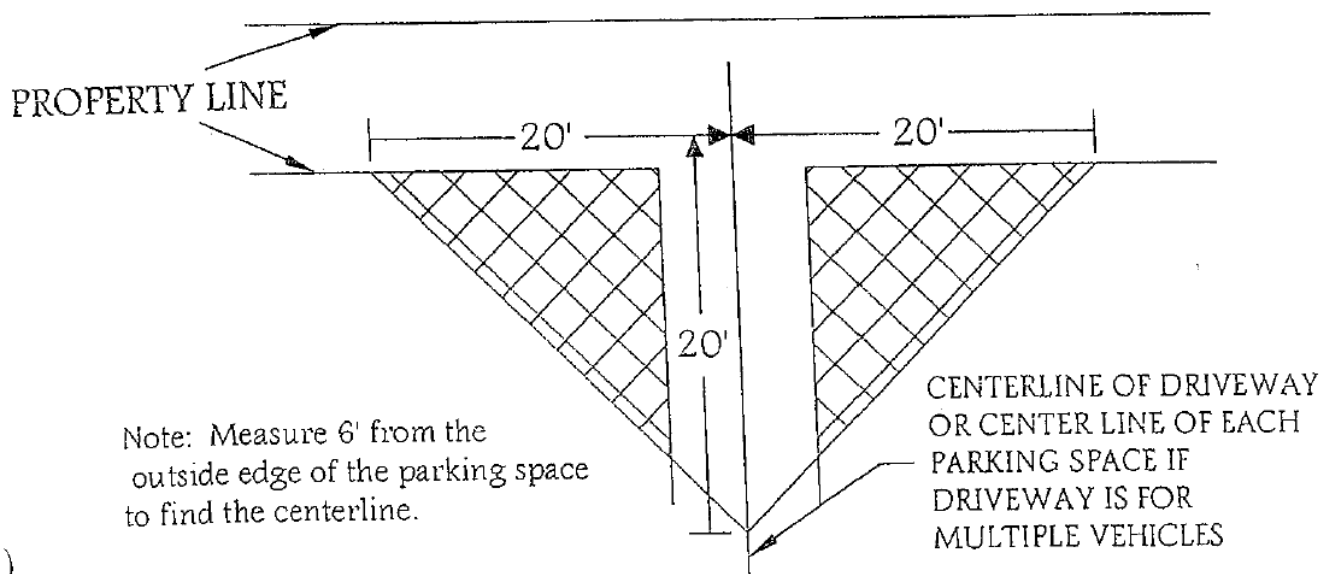

ACCESS DRIVEWAY FROM PARKING AREAS AND RAILROAD INTERSECTIONS